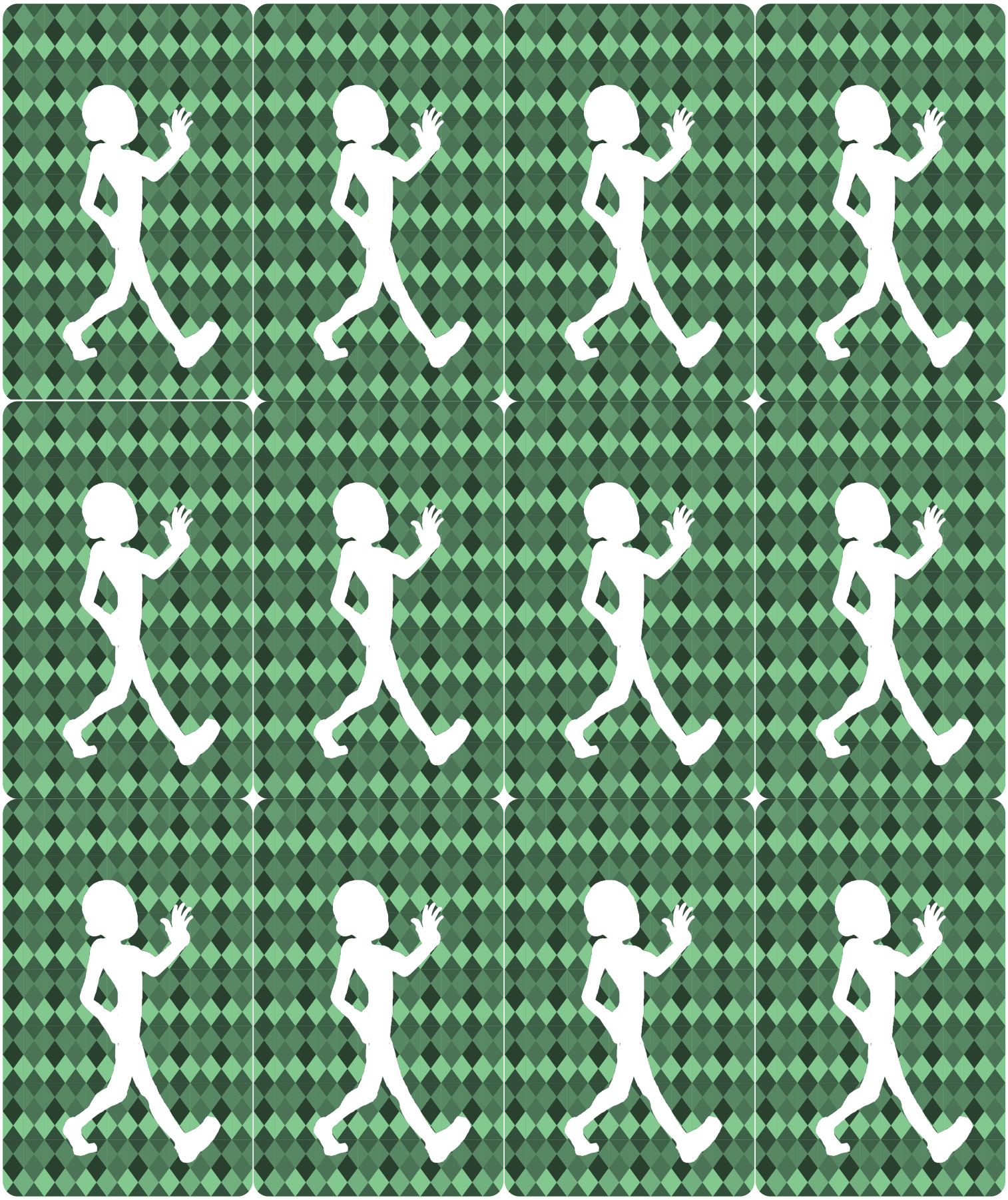

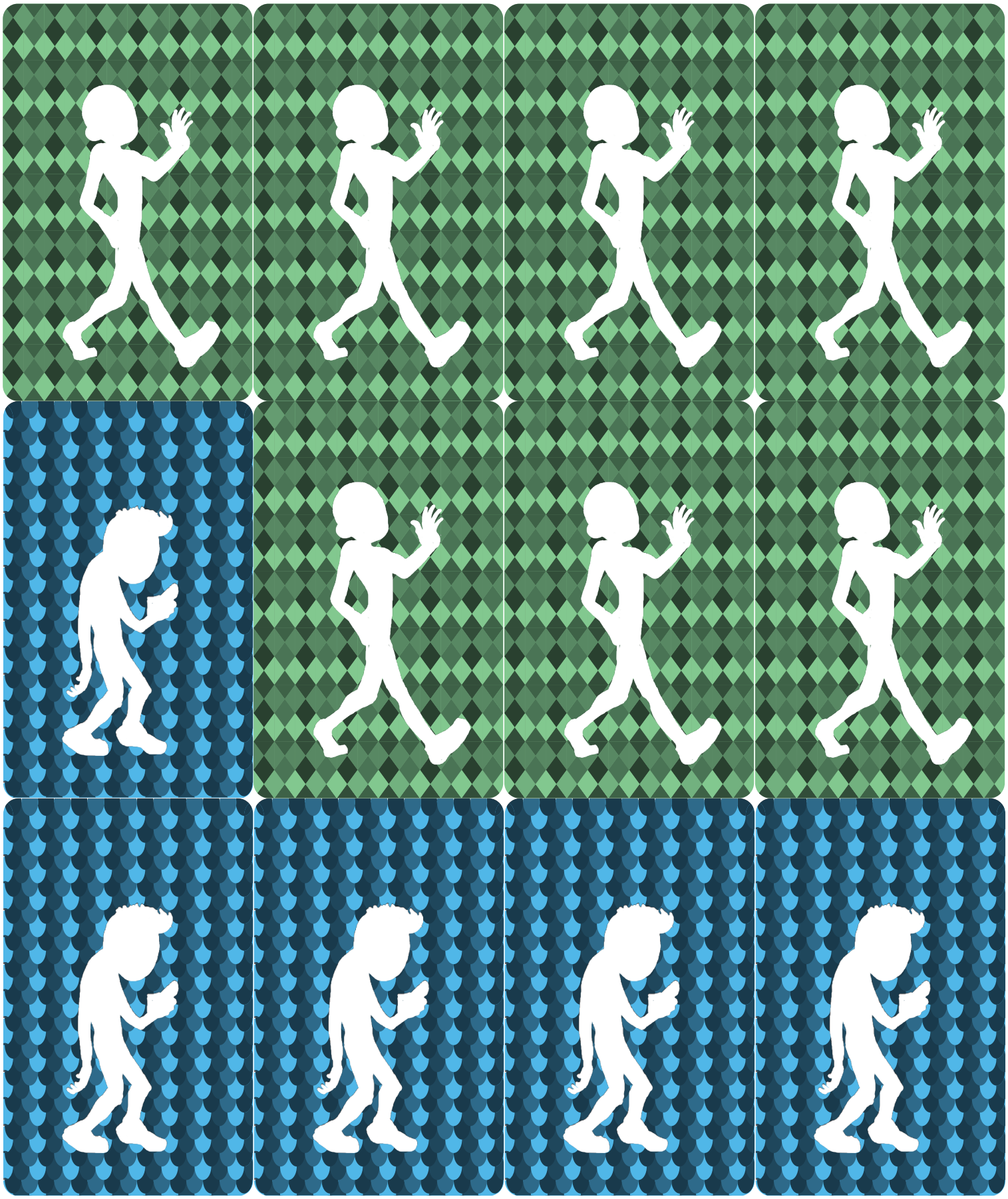

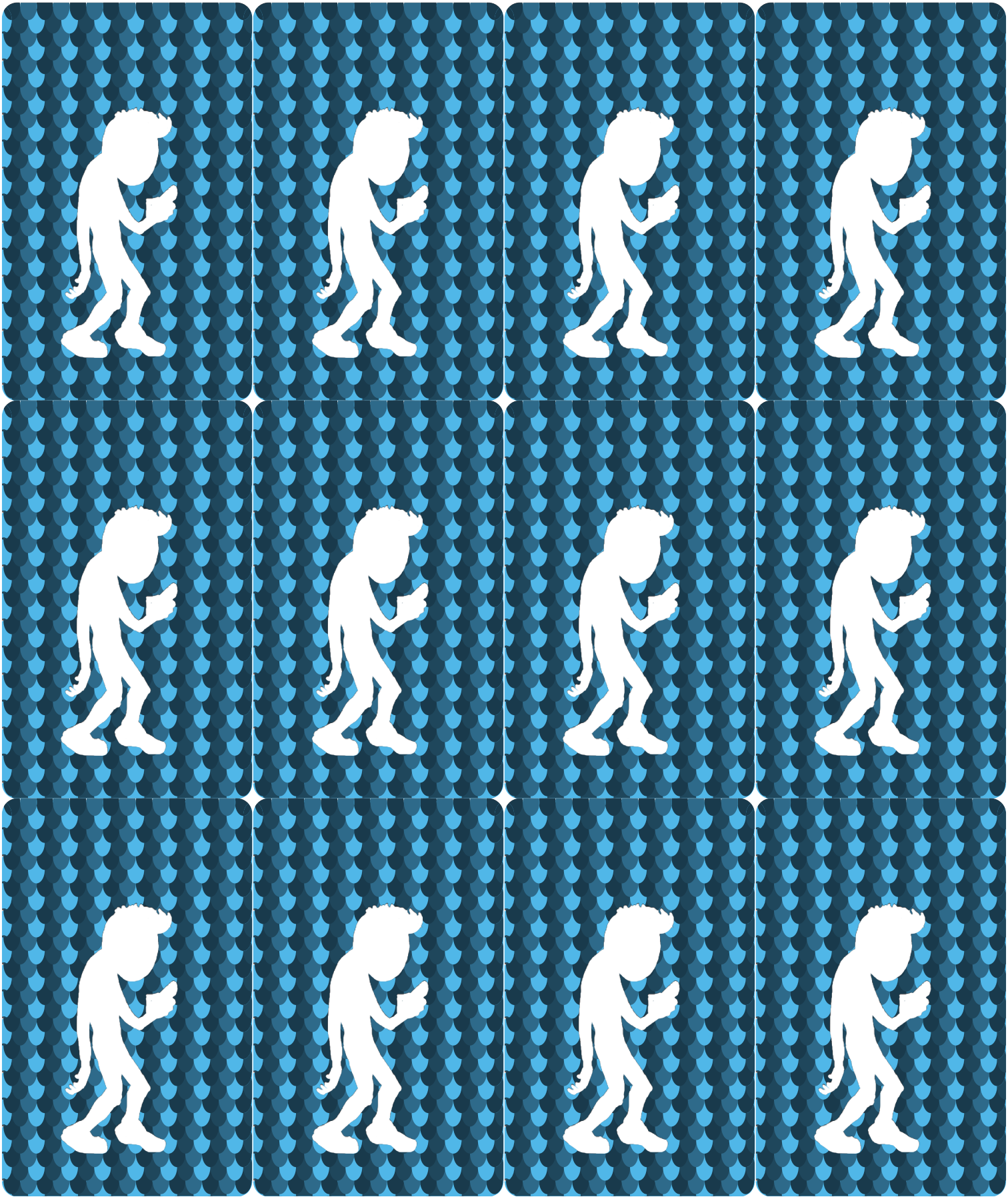

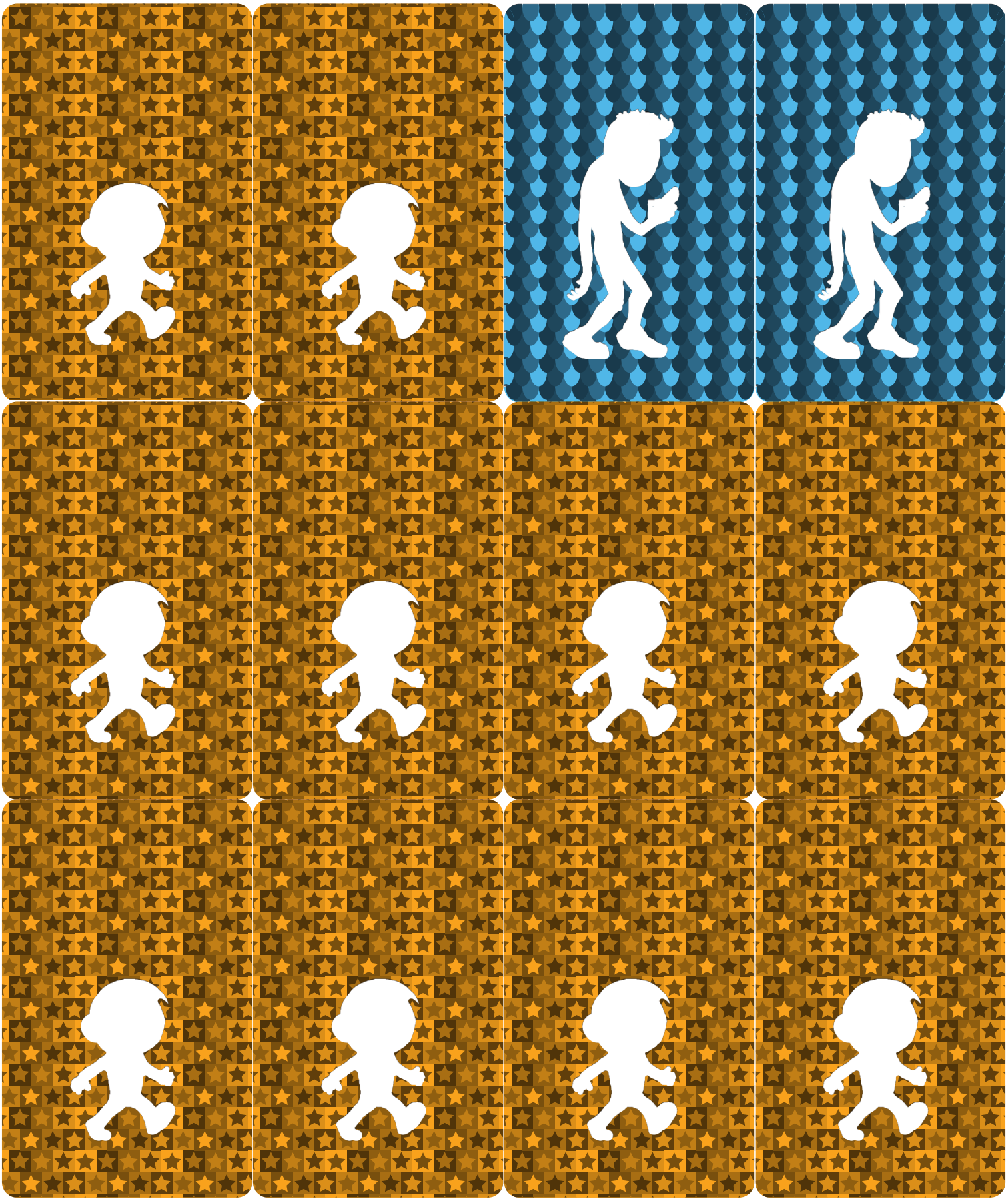

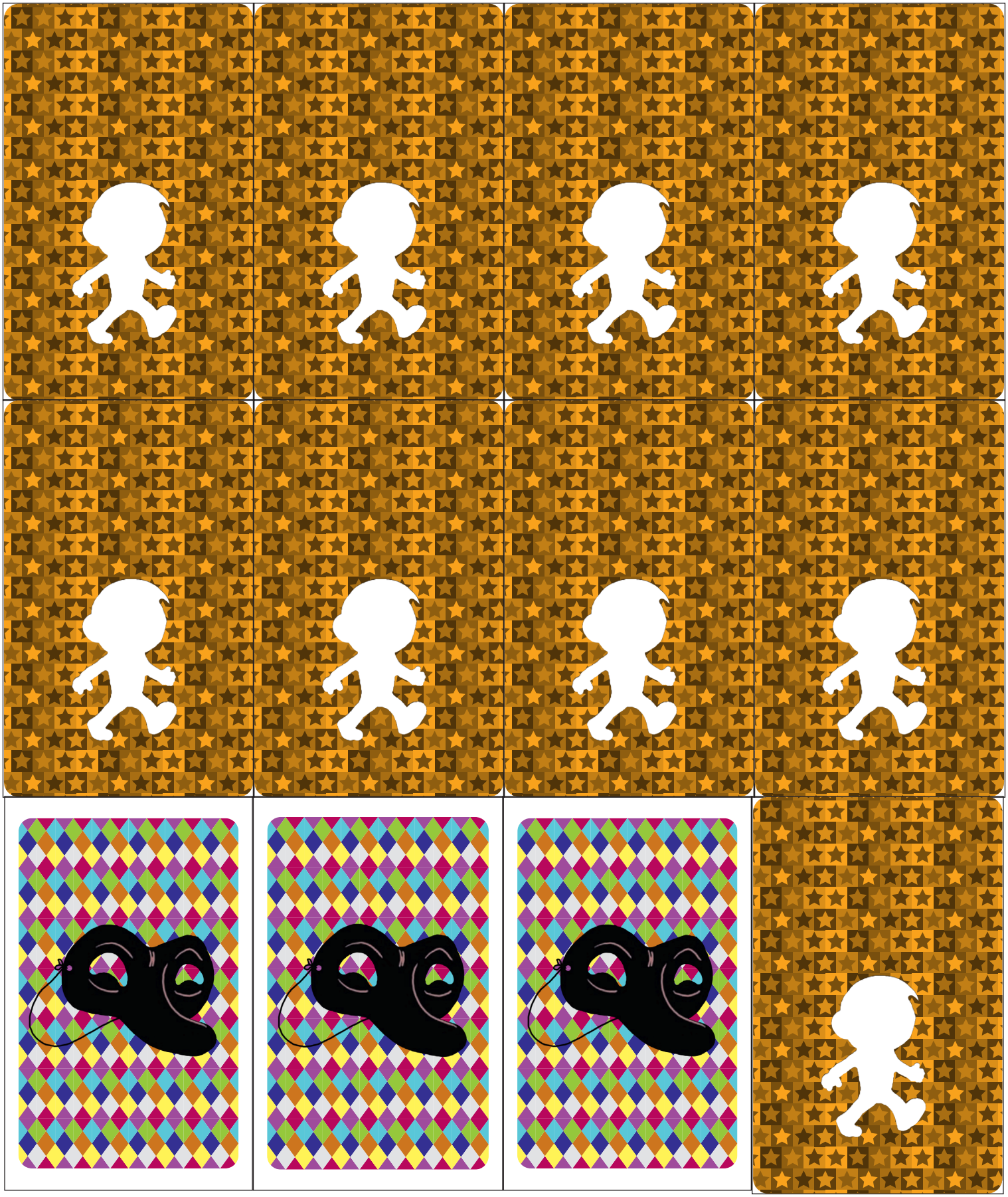

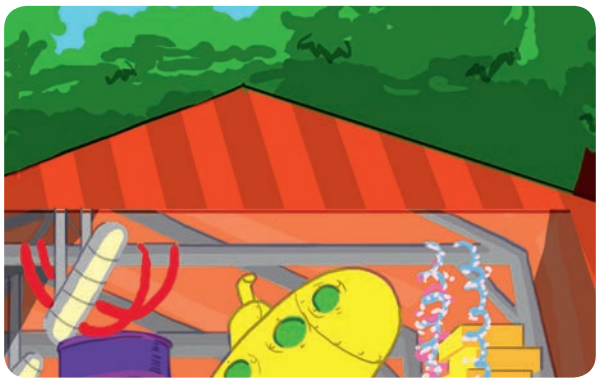

creative commons